



THE NATURALIST LLC
Beyond organic
sustainable systems

DRAWINGS NOT FOR CONSTRUCTION

REVISION	DATE

PREPARED FOR:
BRYAN & STEPHANIE DULANEY
8440 Big Buck Ln
Sarasota, FL 34240

PROJECT:
DULANEY RESIDENCE

SHEET TITLE:
LANDSCAPE PLAN

DRAWING NUMBER:
L-100

SCALE:
NORTH 20 10 0 40
SCALE: 1" = 40'-0"
DATE: 11/22/2022

PLANTING NOTES (FOR CONTRACTOR):

- ALL PLANT BEDS TO BE MULCHED WITH 3" DEEP CEDAR MULCH, NATURAL COLOR, UNLESS SUBSTITUTE IS APPROVED BY HOMEOWNER.
- PRIOR TO PLANTING, CONTRACTOR OR HOMEOWNER SHALL LOCATE, VERIFY, AND REPORT ANY CONFLICTS OF EXISTING UTILITY LINES TO THE LANDSCAPE DESIGNER.
- ALL NEW PLANT MATERIAL SHALL CONFORM TO THE MINIMAL GUIDELINES ESTABLISHED BY THE AMERICAN STANDARD FOR NURSERY STOCK PUBLISHED BY THE AMERICAN ASSOCIATION OF NURSERYMEN, INC. AND SHALL BE OF SPECIMEN QUALITY UNLESS APPROVED OTHERWISE BY DIRECTOR'S REPRESENTATIVE.
- WRITTEN APPROVAL IS REQUIRED FROM LANDSCAPE DESIGNER OF ANY PROPOSED SUBSTITUTIONS OF PLANT MATERIAL. CHANGED PLANTS SHALL BE EQUIVALENT FORM, HEIGHT, FLOWER, COLOR, LEAF, SIZE, BRANCHING, CULTURE AND FRUIT.
- PRIOR TO COMMENCEMENT OF PLANTING, STAKE LOCATION OF ALL PLANTINGS FOR APPROVAL BY HOMEOWNER.
- MAINTENANCE TO BEGIN IMMEDIATELY FOLLOWING INSTALLATION OF PLANT MATERIALS AND LAWN UNTIL FINAL ACCEPTANCE.
- TREES SHALL NOT BE PLANTED BEFORE ACCEPTANCE OF ROUGH GRADING. TREES SHALL BE PLANTED 3" HIGHER THAN PREVIOUS GRADE. SHRUBS, PERENNIALS, AND GROUNDCOVER SHALL BE PLANTED AS THE SAME RELATIONSHIP TO GRADE AS PREVIOUS GRADE.
- PLANT MATERIAL QUANTITIES TO BE PROVIDED BY CONTRACTOR AS SHOWN ON DRAWINGS.
- UNLESS NOTED ON PLANT LIST, PLANT SHALL BE BALLED & BURLAPPED OR CONTAINER GROWN.
- NEW IRRIGATION LINES TO BE RUN FOR ALL NEW PLANT MATERIAL. MINIMUM ONE YEAR OF WATERING.

PLANT KEY (HERBS AND VEGGIES)

ABBREVIATION	COMMON NAME	SCIENTIFIC NAME
PO	PERENNIAL QUINOA	CHENOPodium SPP.
SA	SLENDER AMARANTH	AMARANTHUS VIRIDIS
RC	ROUND-LEAF CASSIA	CHAMAECRISTA ROTUNDIFOLIA
BW	BUCKWHEAT	FAGOPYRUM ESCULENTUM
VF	VEGETABLE FERN	DIFLACIUM ESCULENTUM
KK	KHUS KHUS	CHRYSOPOGON ZIZANIOIDES
PS	PERENNIAL SUNFLOWER	HELIANTHUS HYBRIDS
CC	COMMON COMFREY	SYMPHYTUM OFFICINALE
MR	MORINGA	MORINGA ALEIFERA
SH	SUN HEMP	CROTALARIA JUNCIEA
PA	PINEAPPLE	ANANAS COMOSUS
BP	BUTTERFLY PEA	CLITORIA TERNATEA
AY	AFRICAN YAM BEAN	SPHENOSTYLIS STENOCARPA
BB	BLACKBERRY	RUBUS FRUTICOSUS
BR	BLACK RASPBERRY	RUBUS NIVEUS
SP	SWEET POTATO	IPOMOEA BATATAS
HP	HOG PEANUT	AMPHICARPAEA BRACCTEATA
CW	CHINESE WATER CHESTNUT	ELEOCHARIS DULCIS
KW	KANGKONG WATER SPINACH	IPOMOEA AQUATICA
WC	WATERCRESS	NASTURTIUM MICROPHYLLUM
GN	GROUNDNUT	APIOS AMERICANA
OS	OKINAWA SPINACH	GYNURA CREPIDOIDES
BS	BLACK-EYED SUSAN	RUBECKIA HIRTA
PH	'PANAMA RED' HIBISCUS	HIBISCUS ACETOSELLA 'PANAMA RED'
LS	LONGEVITY SPINACH	GYNURA PROCUMBENS
MS	MALABAR SPINACH	BASELLA ALBA
CM	CHOCOLATE MINT	MENTHA X PIPERITA F. CITRATTE 'CHOCOLATE'
TM	TURMERIC	CURCUMA LONGA
SB	SWEET BASIL	OCIMUM BASILICUM
BL	BUTTERCRUNCH LETTUCE	LACTUCA SATIVA VAR. CAPITATA
AV	ALOE VERA	ALOE VERA
CP	CANTALOUPE	CUCUMIS MELO VAR. CANTALUPENSIS
WM	WATERMELON	CITRULLUS LANATUS
NA	NASTURTIUM	NASTURTIUM T. MINUS
AR	ARUGULA	ERUCA SATIVA
WM	MEXICAN MINT	COLEUM AMBONICUS
TS	TICKSEED	COREOPSIS
TM	THYME	THYMUS VULGARIS
SS	SISSOO SPINACH	ALTERNANTHERA SISSOO
MT	MINT	MENTHA SPP.
SD	SNAPDRAGON	ANTIRRHINUM MAJUS
ID	IMPERIAL DELIGHT BOUGAINVILLEA	BOUGAINVILLEA 'IMPERIAL DELIGHT'
RP	RED PASSION FLOWER	PASSIFLORA RACEMOSA
CH	CRANBERRY HIBISCUS	HIBISCUS ACETOSELLA

TREE LEGEND:

- EXISTING TREE (LOCATED BY SURVEYOR)
- PROPOSED CANOPY TREE (GREATER THAN 30'-0" HEIGHT & SPREAD)
- PROPOSED SMALL OR FRUIT TREE (LESS THAN 30'-0" HEIGHT & SPREAD)
- PROPOSED SHRUBS, PERENNIALS, & GROUNDCOVERS (INCLUDING HERBS, VEGGIES, & BERRY BEARING PLANTS)
- PROPOSED TROPICAL COCONUT TREE
- PROPOSED TROPICAL BANANA/MONSTERA TREE

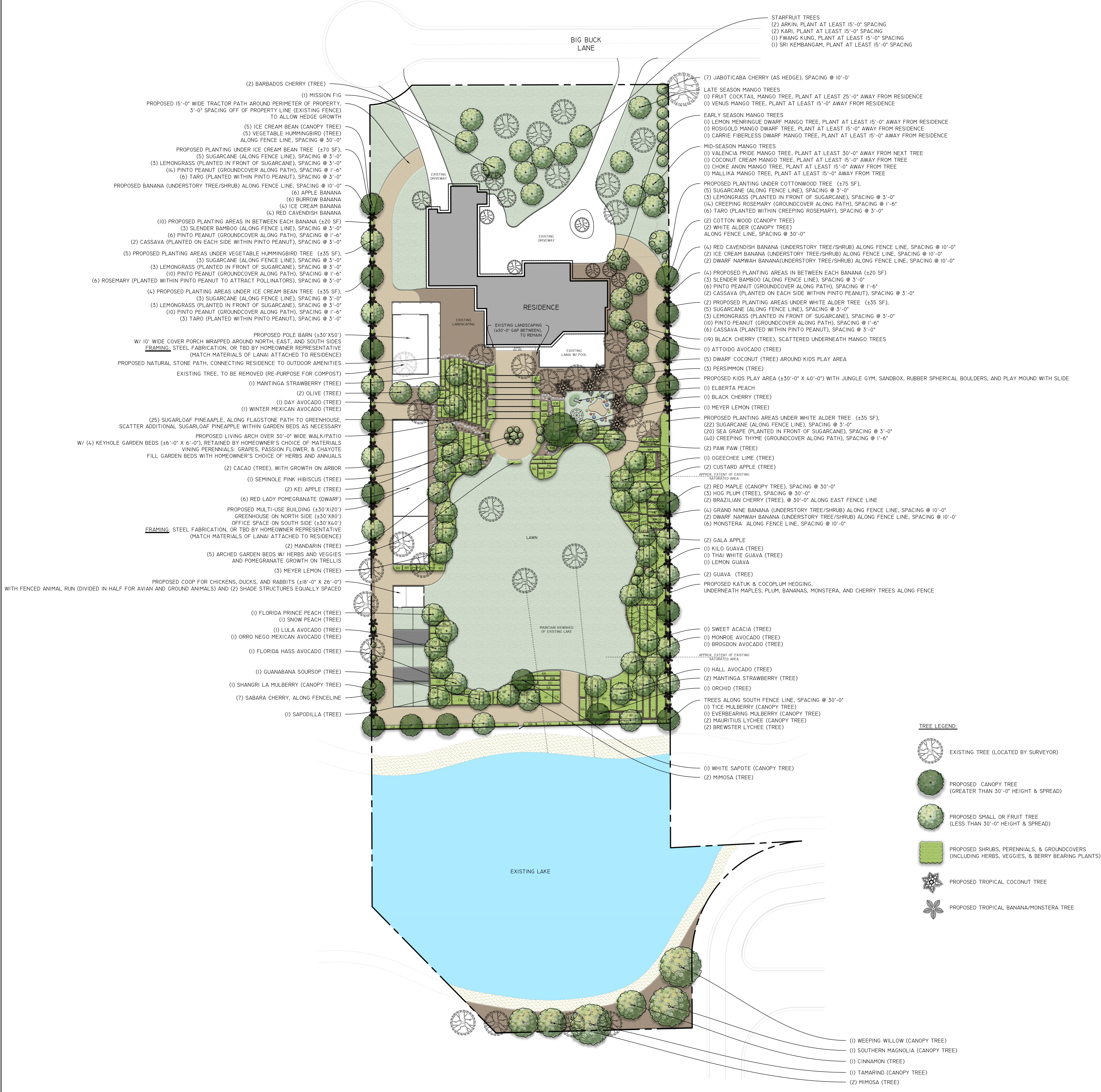

MAP REFERENCE:
BASE INFORMATION OBTAINED FROM HOMEOWNER'S FOUNDATION PLAN, SITE PHOTOS, AND FIELD MEASUREMENTS. NOTE THAT ACTUAL SITE LAYOUT MAY VARY FROM SITE PLAN IN ACCORDANCE WITH IN-FIELD OBSERVATIONS.

DIG SAFE NOTE:
THIS PLAN WAS DRAFTED WITHOUT THE BENEFIT OF 'DIG SAFE' MARKINGS. UTILITIES SHOWN ARE NOT WARRANTED TO BE EXACT OR COMPLETE. THE CONTRACTOR SHALL CONTACT 'DIG SAFE' AT 811 BEFORE COMMENCING ANY WORK AND SHALL PRESERVE EXISTING UTILITIES WHICH ARE NOT SPECIFIED TO BE REMOVED IN THIS PLAN SET.